

1 ENLARGED RESTROOM DEMOLITION PLAN
1/4" = 1'-0"

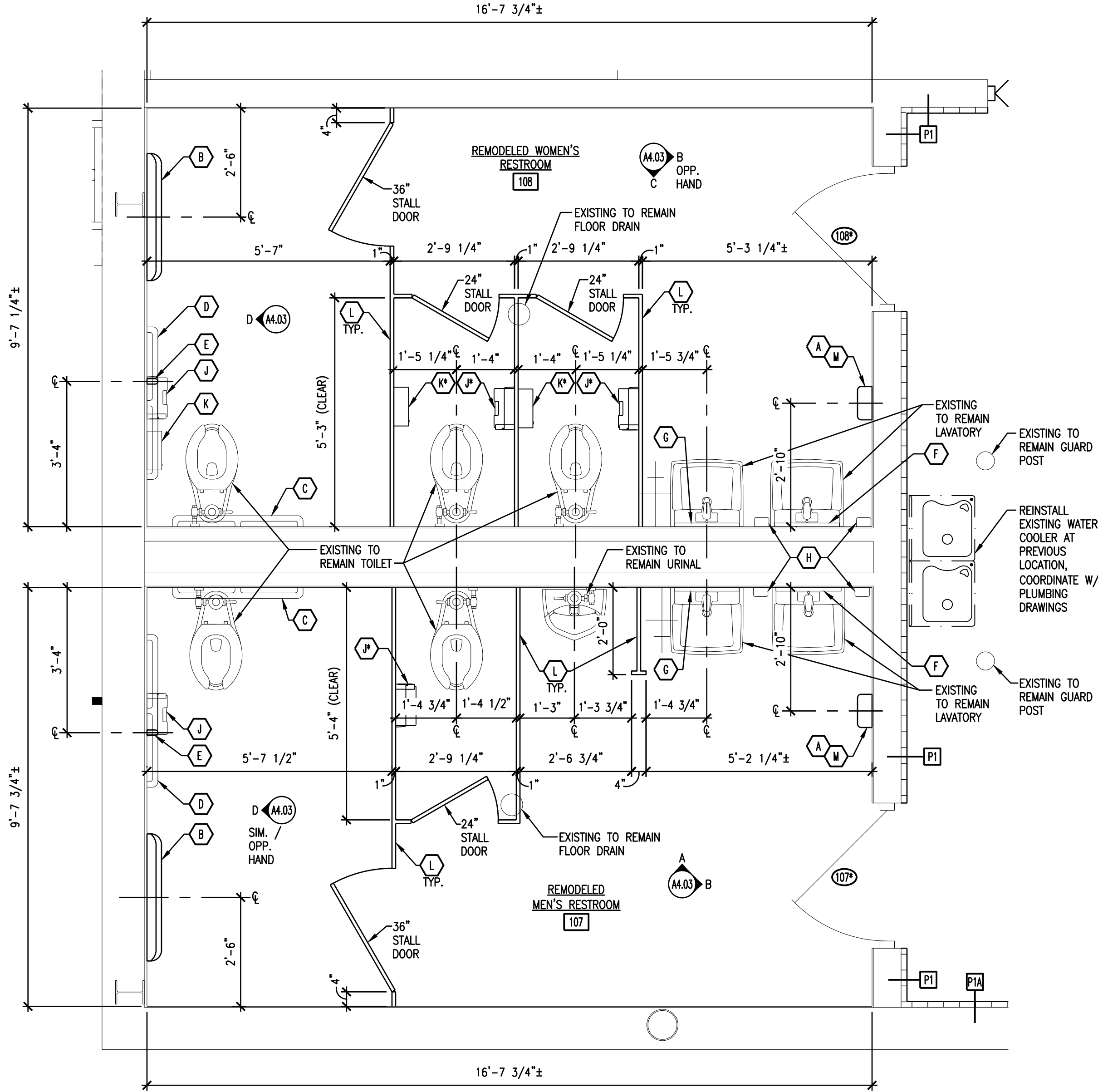

2 ENLARGED RESTROOM NEW WORK PLAN
1/2" = 1'-0"

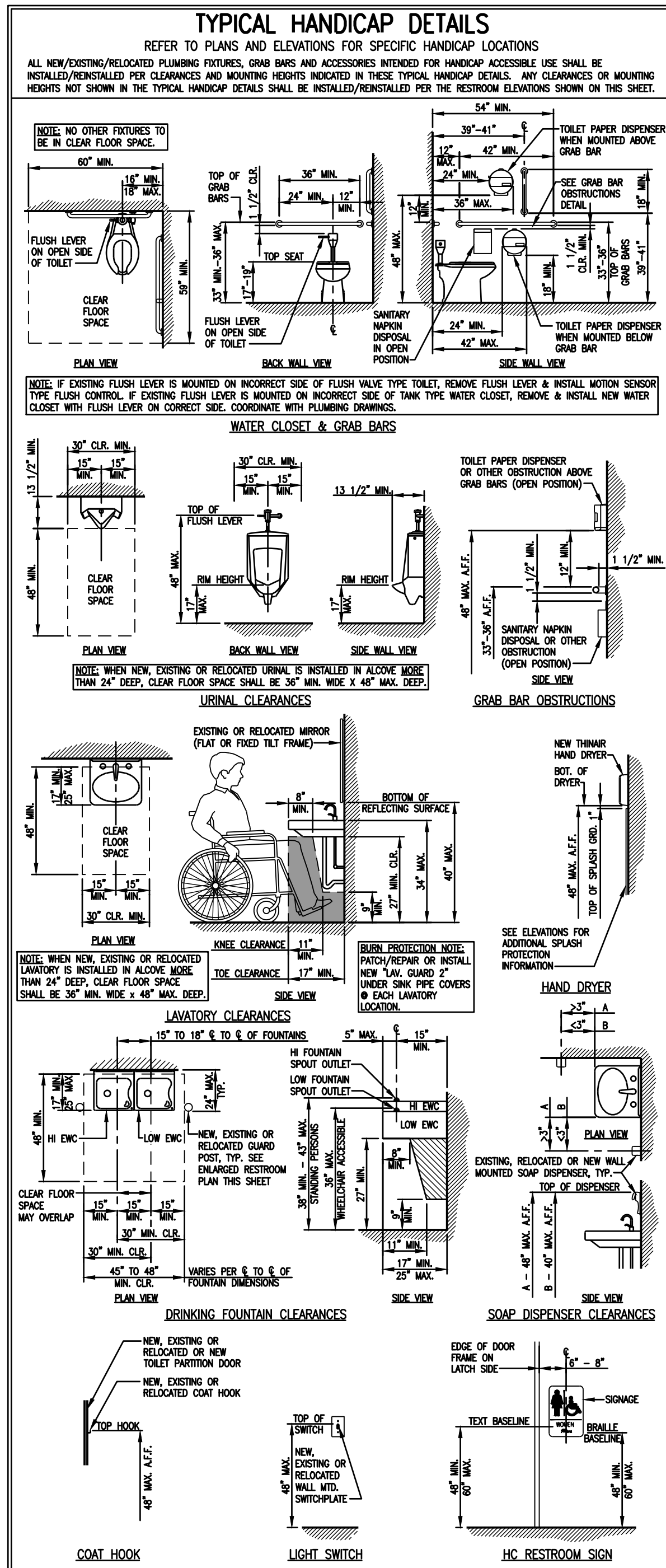
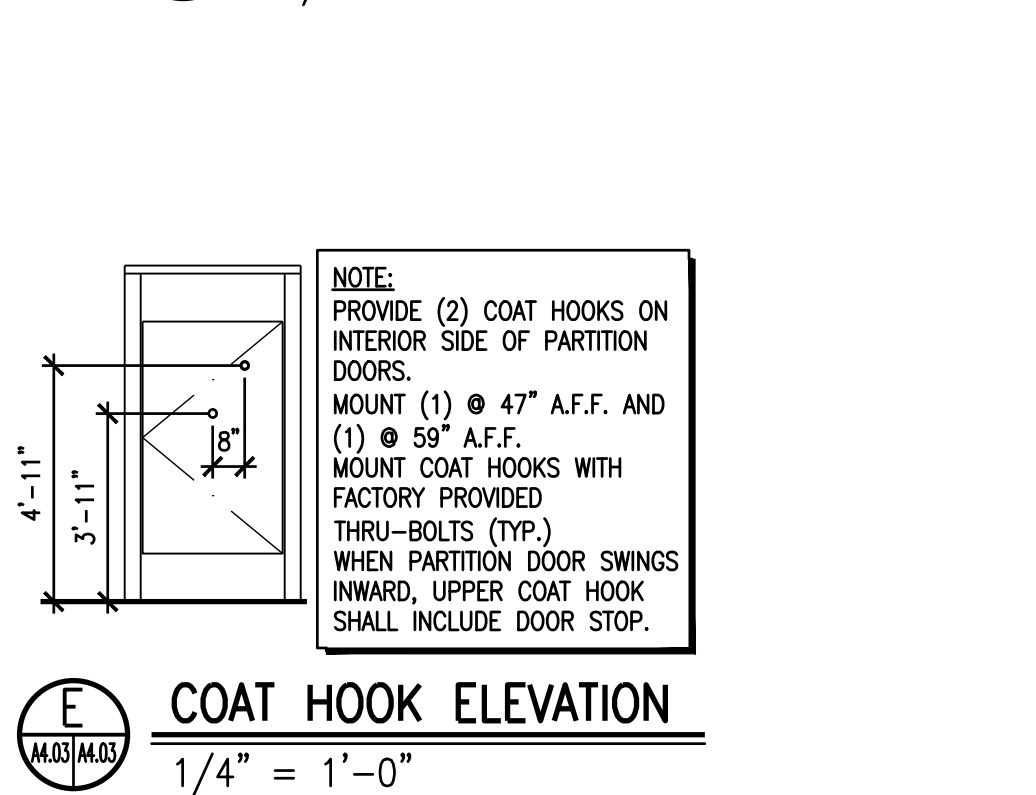
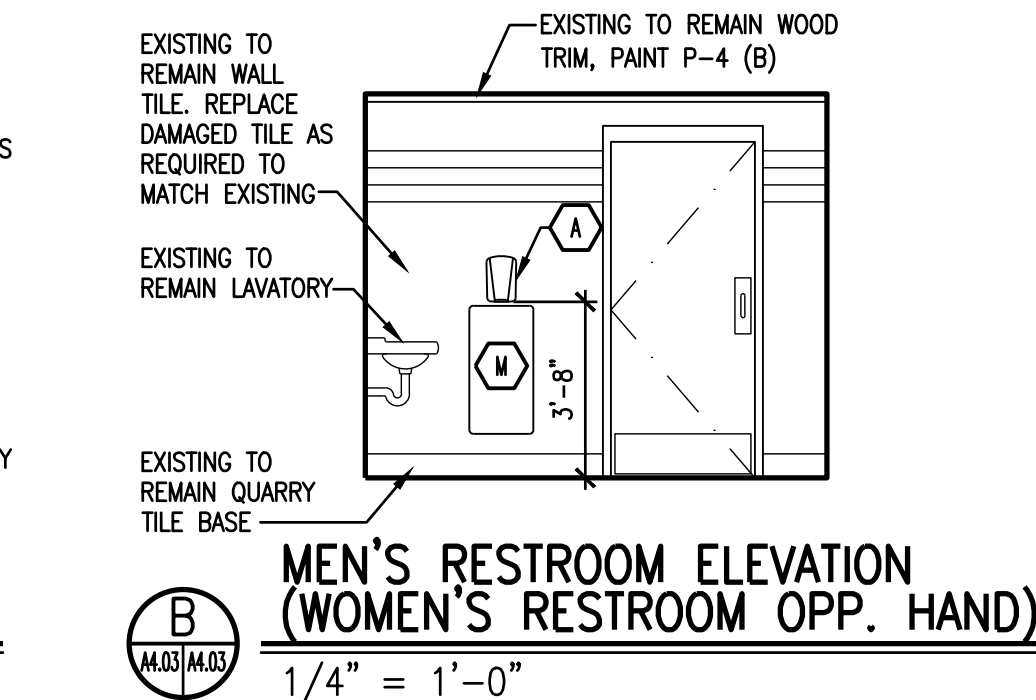
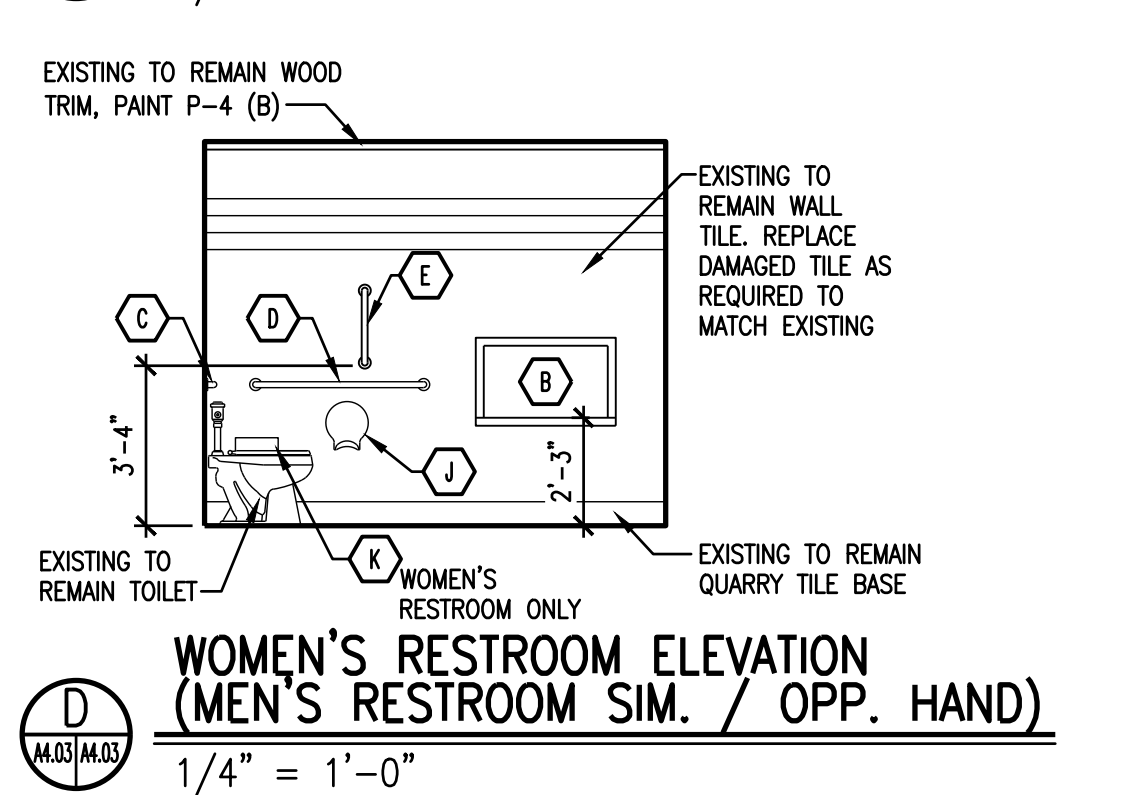
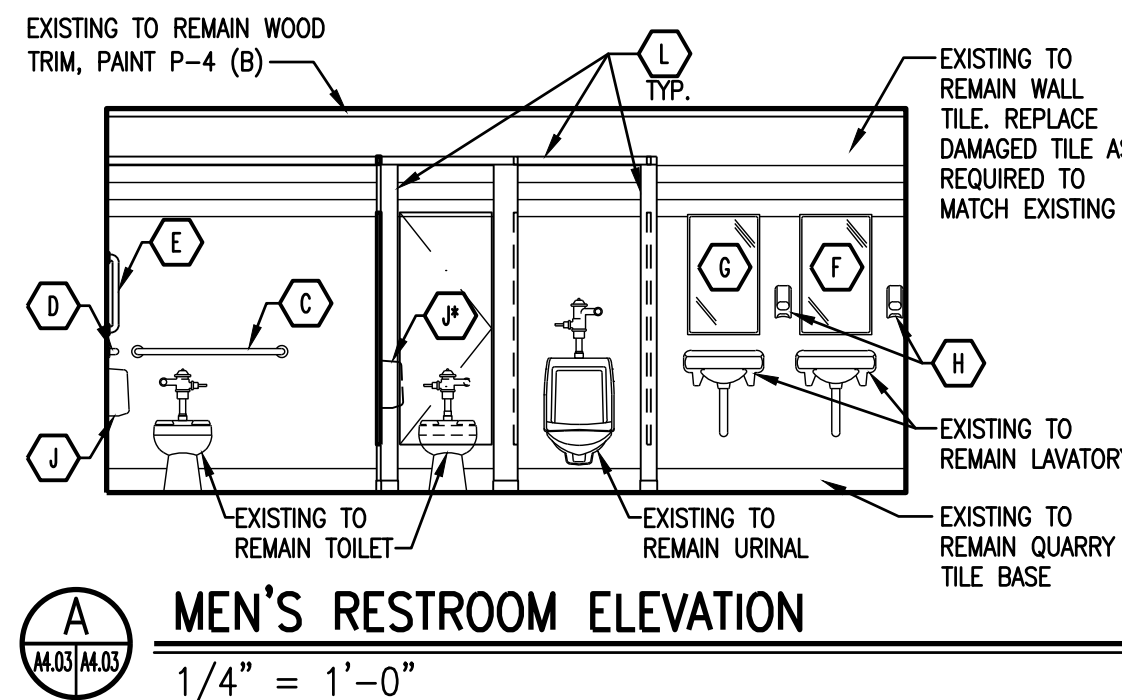

TOILET ACCESSORY LEGEND	
STATUS OF ACCESSORIES	TOILET ACCESSORY
NEW	A NEW EXCEL - "THINAIR" ELECTRIC HAND DRYER, SEE GENERAL NOTE #3. MOUNT BOTTOM OF UNIT AT +3'-8" ABOVE FINISH FLOOR.
NEW	B BABY CHANGING TABLE, SEE GENERAL NOTES #1 & #2.
EXISTING	C 36" GRAB BAR
EXISTING	D 42" GRAB BAR
NEW	E 18" VERTICAL GRAB BAR, SEE GENERAL NOTE #10
EXISTING	F 18"x30" MIRROR
EXISTING	G 18"x30" TILTED MIRROR
EXISTING	H SOAP DISPENSER
EXISTING	J TOILET PAPER DISPENSER
REINSTALLED	K TOILET PAPER DISPENSER
EXISTING	L SANITARY NAPKIN/TAMPON DISPOSAL
REINSTALLED	M SANITARY NAPKIN/TAMPON DISPOSAL
NEW	N TOILET PARTITIONS
NEW	O EXCEL STAINLESS STEEL SPLASH GUARD 16"x32". MOUNT TOP OF SPLASH GUARD 1" BELOW BOTTOM OF HAND DRYER.

* ASTERISK INDICATES EXISTING TOILET ACCESSORY TO BE REINSTALLED. CONTRACTOR SHALL COORDINATE WITH FOOD LION CONSTRUCTION MANAGER FOR REMOVAL AND REUSE OF EXISTING TOILET ACCESSORIES.

RESTROOM GENERAL NOTES:

- THE BABY CHANGING TABLE AND TOILET PARTITIONS SHALL BE MOUNTED IN ACCORDANCE WITH THE MANUFACTURER'S INSTALLATION MANUAL, ALL BUILDING CODES, REGULATIONS AND ORDINANCES RELATING TO CLEARANCE AND A.D.A. REGULATIONS.
- CHANGING TABLE MANUFACTURED BY: SAFESTRAP COMPANY, INC. 105 WEST DEWEY AVENUE, BUILDING D SUITE 410, WHARTON, NJ 07885 CONTACT: TOLL FREE 1-800-356-7796 "DIAPER-DEPOT BASIC BABY CHANGING STATION" MODEL #1301, COLOR: POWDER GRAY. PHONE (973) 442-4623.
- HAND DRYER ORDERING INFORMATION ORDER FROM: GEORGE SCOTT ASSOCIATES CONTACT: CURTIS SCOTT (704) 376-4775.
- NEW TOILET FIXTURES & SINKS TO BE "WHITE" COLORED.
- EACH TOILET PARTITION DOOR SHALL RECEIVE 2 COAT HOOKS, ONE HOOK SHALL BE MOUNTED @ 47" A.F.F. AND THE OTHER @ 59" A.F.F. SEE COAT HOOK ELEVATION E/A4.03.
- EACH HANDICAPPED ACCESSIBLE TOILET PARTITION DOOR SHALL HAVE A PULL HANDLE MOUNTED ON BOTH SIDES OF THE DOOR @ 42" A.F.F.
- CAULK FIXTURES IN RESTROOMS WITH MILDEW RESISTANT SILICONE.
- ANY WORK IN RESTROOMS TO BE SCHEDULED TO ALLOW FOR AT LEAST ONE OPEN AT ALL TIMES. COORDINATE WITH FOOD LION CONSTRUCTION MANAGER. PROPER SIGNAGE MUST BE INSTALLED WITH UNISEX RESTROOMS. USE SLIDELOCK. ANYTIME THAT RESTROOMS ARE DOWN TO A SINGLE UNISEX RESTROOM THE CO SHALL HAVE A PORT-A-JOHN ON SITE FOR CONSTRUCTION PERSONNEL TO USE DURING THAT TIME PERIOD. RESTROOM WORK IS NOT TO HAPPEN DURING THE WEEK OF GROCERY RESET; BOTH RESTROOMS MUST BE 100% OPERATIONAL. TEMPORARY UNISEX RESTROOM SIGNS SHALL BE PROVIDED BY THE FOOD LION CONSTRUCTION MANAGER.
- EXISTING FIXTURES AND TOILET ACCESSORIES REMOVED FOR INSTALLATION OF WALL TILE ARE TO BE INSTALLED PER ADA COMPLIANCE.
- GRAB BARS SHALL BE MOUNTED TO SUPPORT A FORCE OF 250 LBS. APPLIED @ ANY POINT IN ANY DIRECTION. PROVIDE & INSTALL WOOD BLOCKING IN WALL @ NEW TILE OR USE BOBRICK "WING-IT" FASTENERS @ EXISTING TILE.
- PROVIDE LAVATORIES IN RESTROOMS WITH TRAP AND RISER INSULATION KIT.
- PROVIDE R-19 BATT SOUND INSULATION IN WALLS AND ABOVE CEILING IN RESTROOMS WHEN WALLS ARE NEW. COORDINATE WITH PARTITION TYPES. INSTALL R-11 INSULATION ABOVE CEILING IN EXISTING CONDITIONS, IF NOT EXISTING.